

Setup Guide for Progeny Imaging 1.16.x and higher.

- 1) Install the REALCLOUD HD1 camera button software utility. The installer is located on the REALCLOUD HD1 flash drive in the Button Software folder. Or REALCLOUD Website <http://www.realcloudimaging.com/support/>
Scroll down the Support Page to the Downloads Section. Click the “Capture Button Software” button. This will start downloading the Button-Tray-Utility.zip , once downloaded open the zip file and Install the REALCLOUD HD1 camera button tray utility software.
- 2) Select the Next button on the Welcome screen.

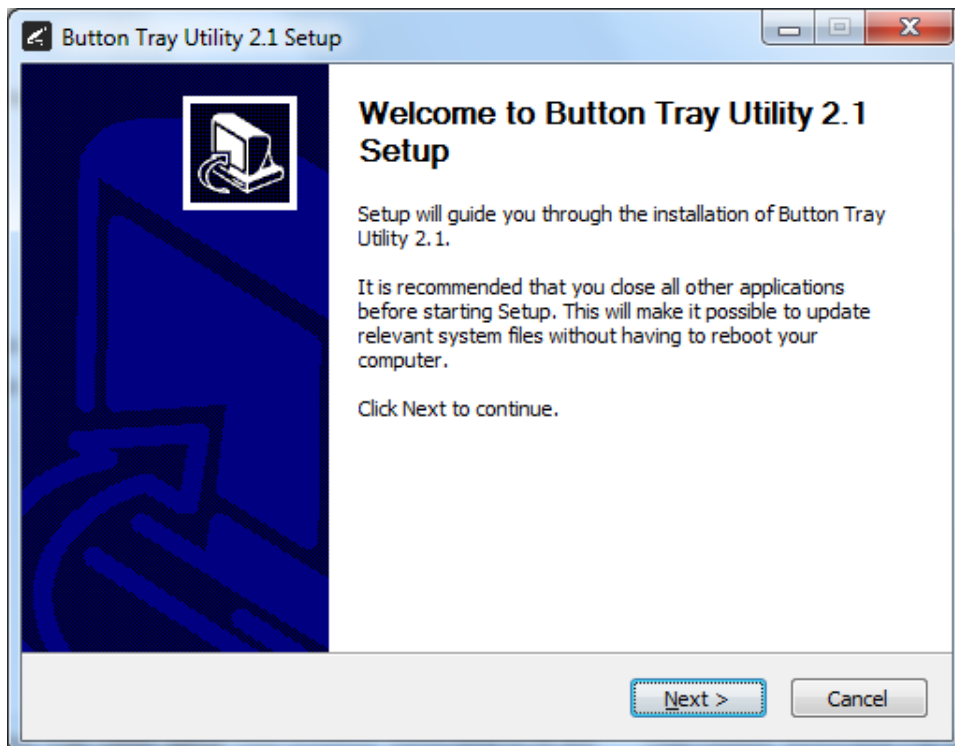

- 3) Select the install destination folder and click on the Install button.

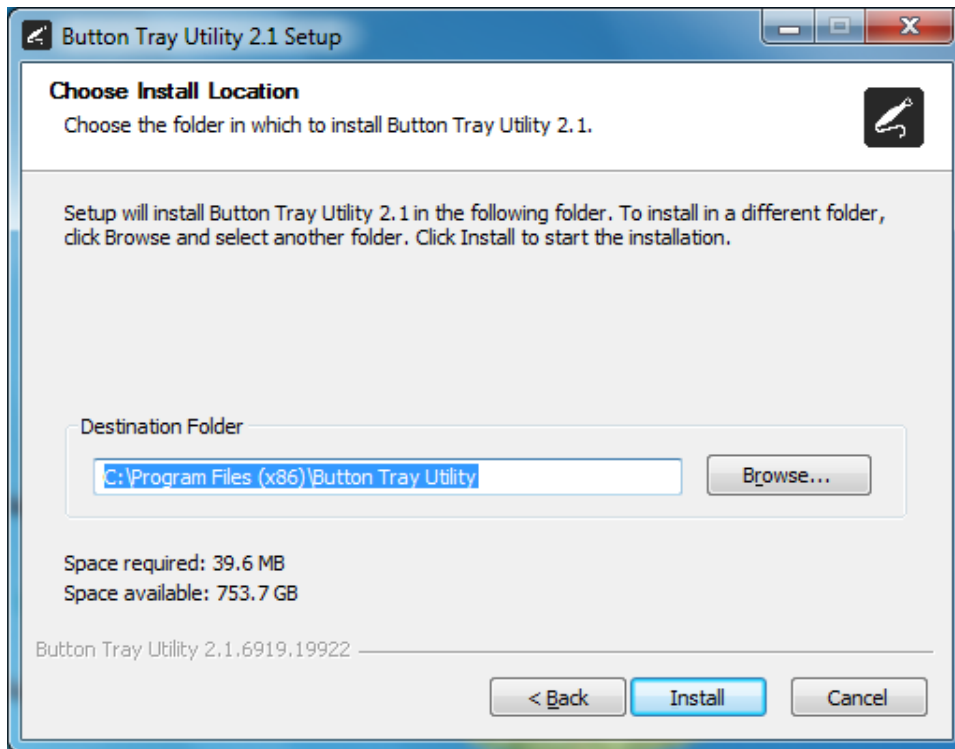

- 4) Plug the REALCLOUD HD1 camera into the computer and click on the OK button to start the installation process.

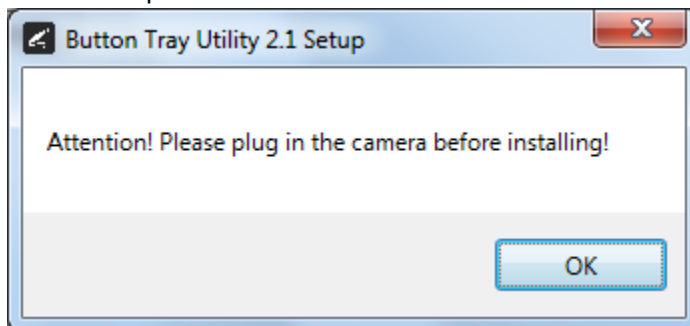

5) Click on the Next button to continue.

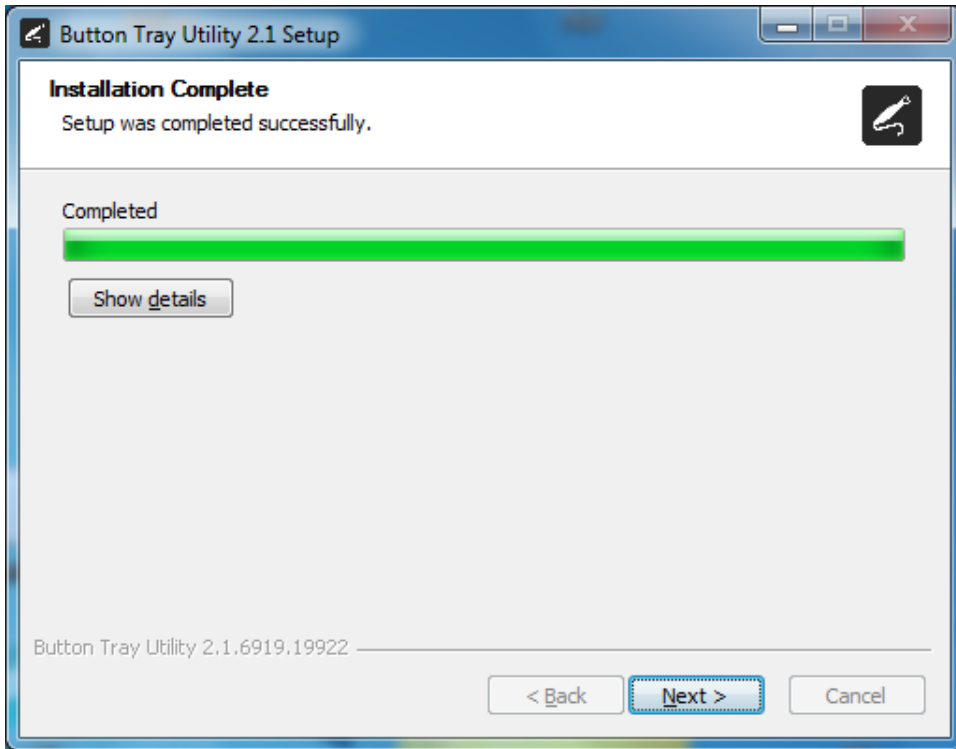

- 6) Select a reboot option (if prompted) and click on the Finish button.

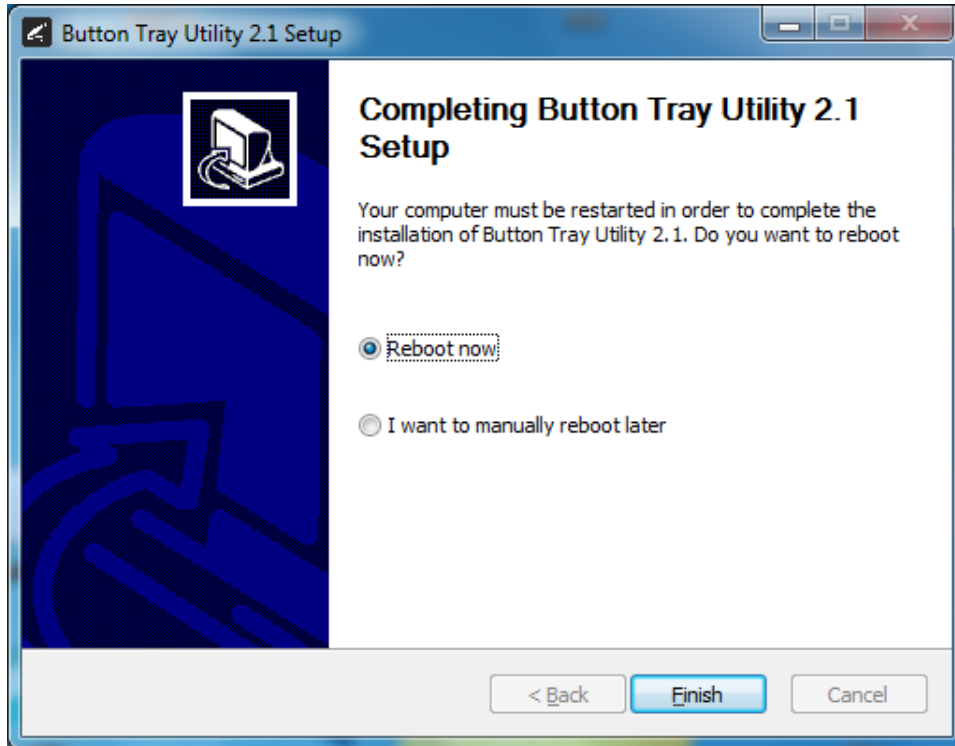

- 7) Right click on the Button Tray Utility icon in your system tray and select Preferences.

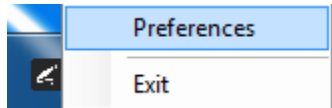

- 8) Click In the first text box for Short Press Keys and type $\wedge\%c$ on your keyboard, then click on the Done button.

Note: The second text box for Short Press Keys and the text box for Long Press Keys should be left blank.

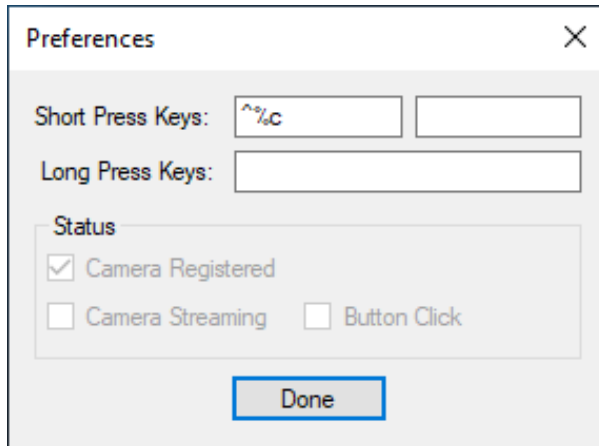

- 9) Open Progeny Imaging application, with a patient selected click the device dropdown and select RCI 1080P HD.

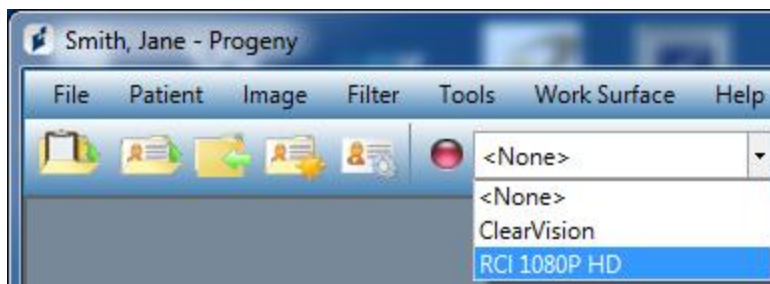

10) Focus the camera on a known object and click on the capture button.

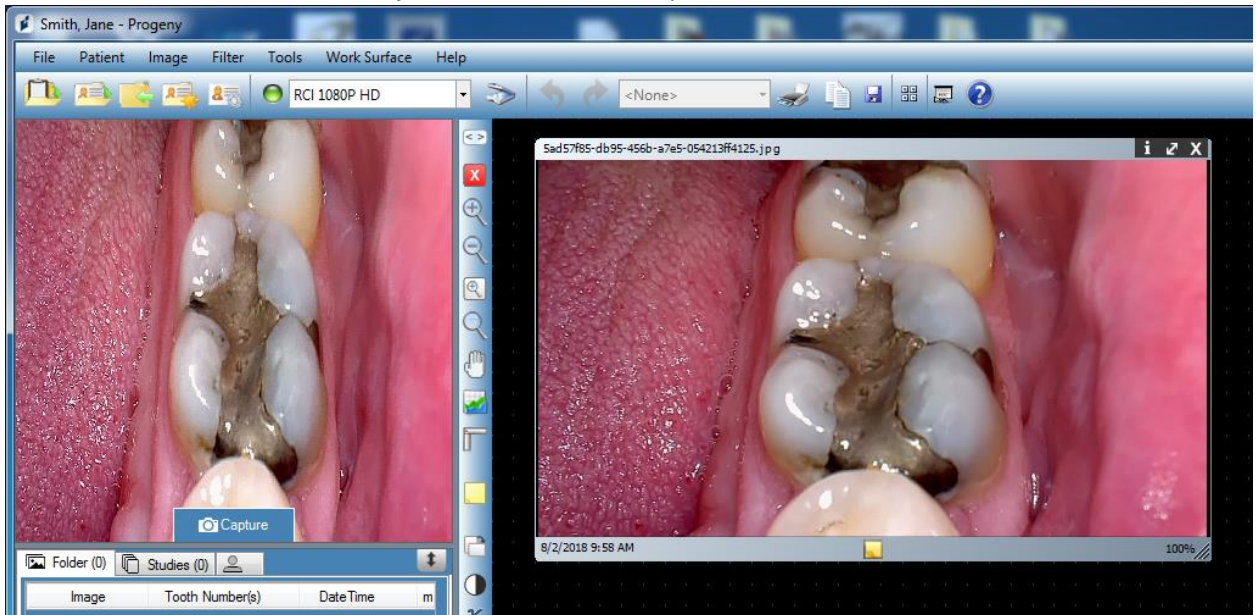

11) Adjust the live video window to match the same aspect ratio as the saved image.

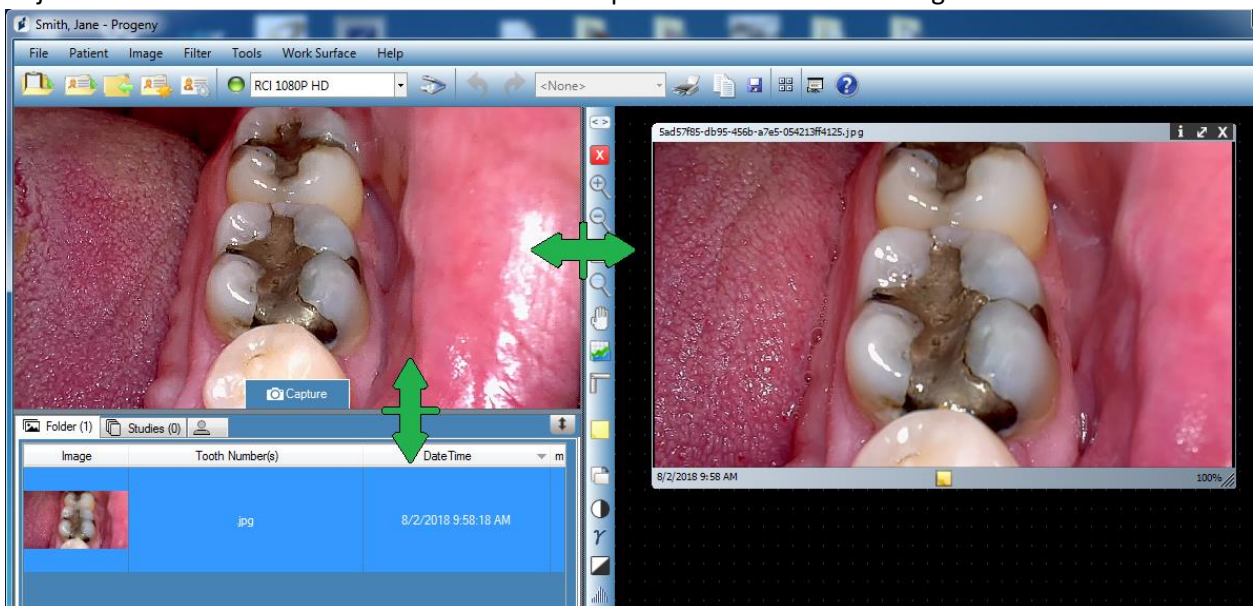

12) A short/quick camera button press, and release will save an image from the REALCLOUD HD1 camera.

NOTE: Progeny Imaging does not have an option/setting to open any camera property page, if you need to make camera adjustments (brightness, contrast, hue, mirror...) you will need to make the adjustment in another application (AmCap).