

Setup Guide for MiPACS Dental Enterprise Viewer 4.0.0 and higher.

- 1) Install the REALCLOUD HD1 camera button software utility. The installer is located on the REALCLOUD HD1 flash drive in the Button Software folder. Or REALCLOUD Website <http://www.realcloudimaging.com/support/>
 Scroll down the Support Page to the Downloads Section. Click the “Capture Button Software” button. This will start downloading the Button-Tray-Utility.zip , once downloaded open the zip file and Install the REALCLOUD HD1 camera button tray utility software.
- 2) Select the Next button on the Welcome screen.

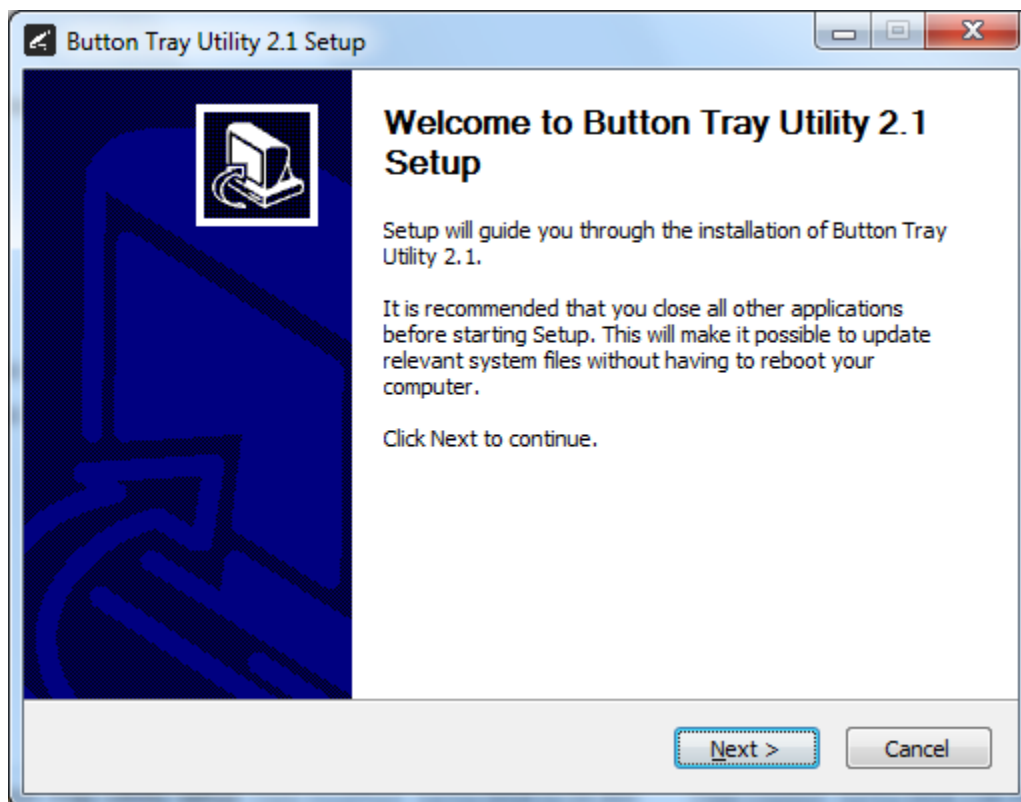

- 3) Select the install destination folder and click on the Install button.

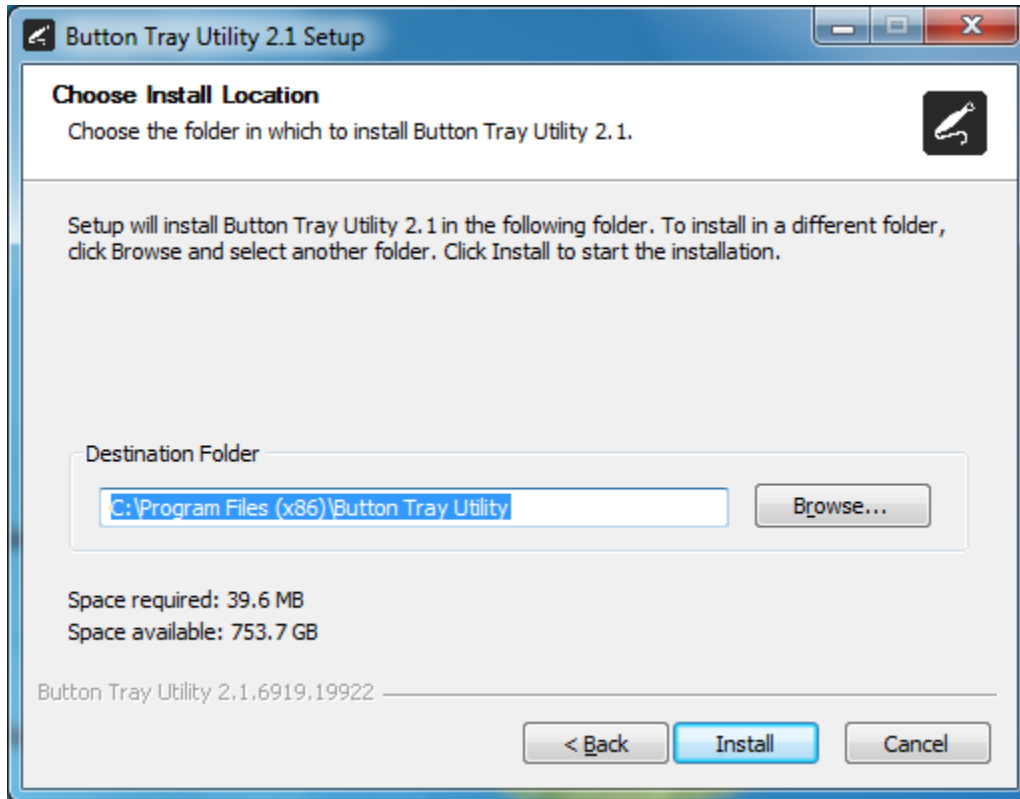

- 4) Plug the REALCLOUD HD1 camera into the computer and click on the OK button to start the installation process.

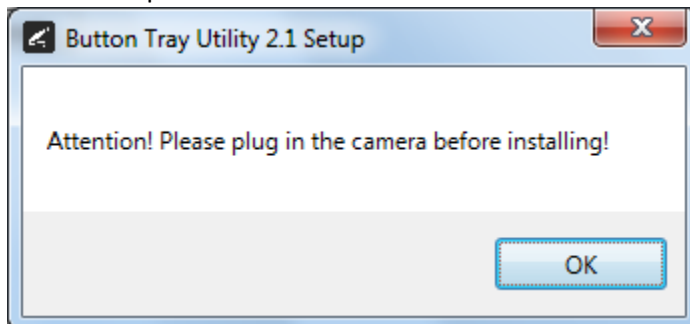

- 5) Click on the Next button to continue.

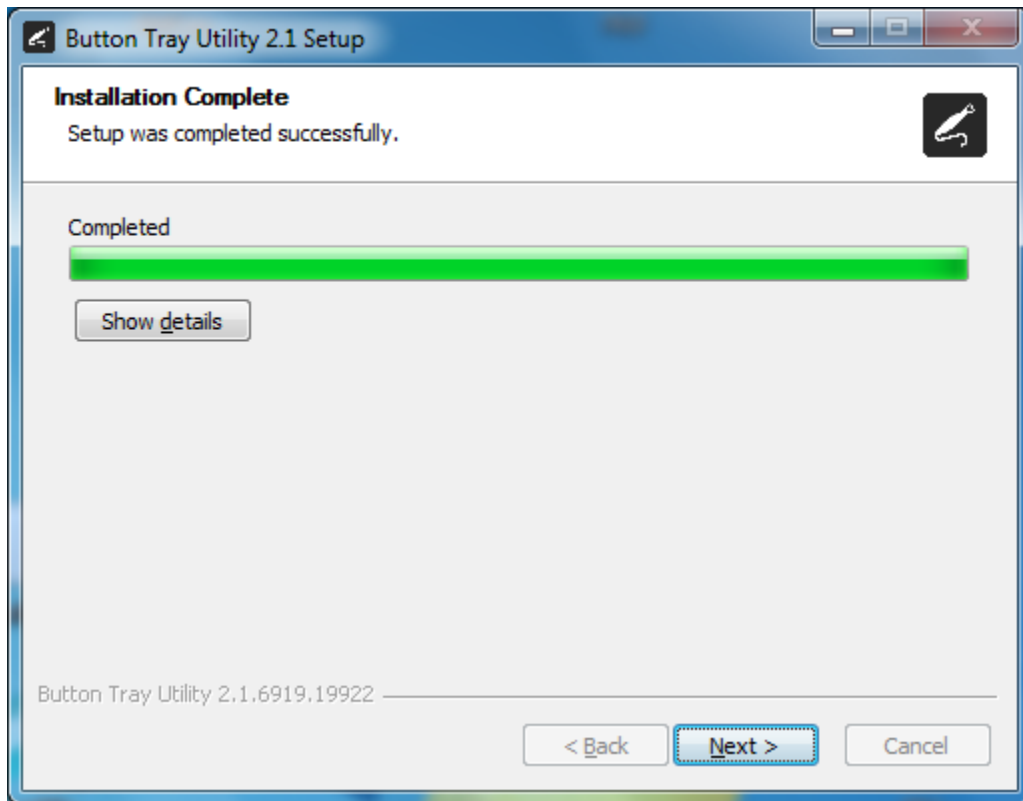

- 6) Select a reboot option (if prompted) and click on the Finish button.

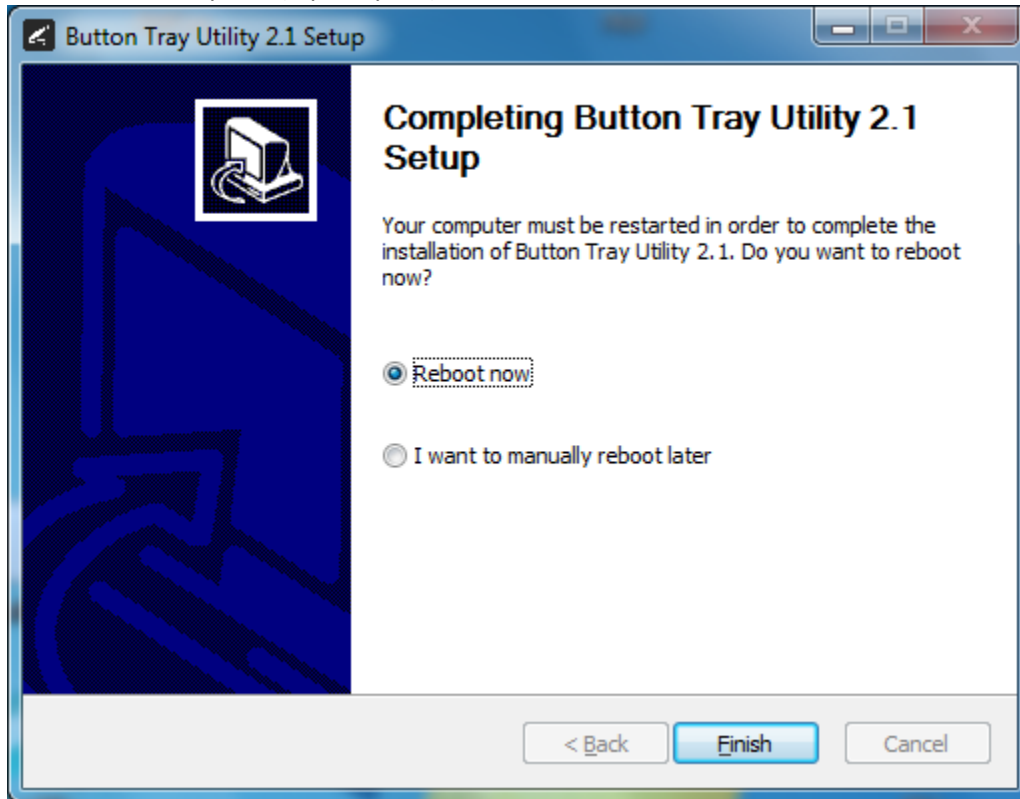

- 7) Right click on the Button Tray Utility icon in your system tray and select Preferences.

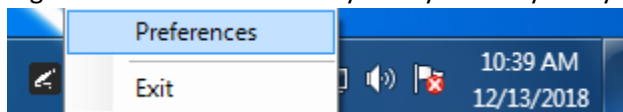

- 8) Click on the Done button, this will create an INI file we will be editing in a later step in the document.

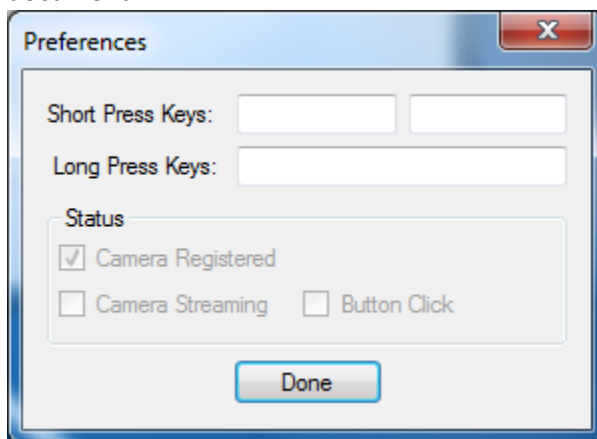

- 9) Right click on the Button Tray Utility icon in your system tray and select Exit.

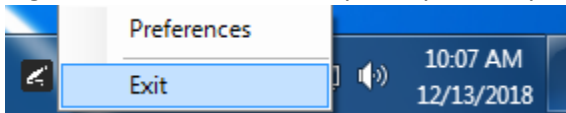

- 10) Browse to “C:\Program Files (x86)\Button Tray Utility” or “C:\Program Files\Button Tray Utility” depending upon what operating system is installed. Run the “vJoySetup” application.

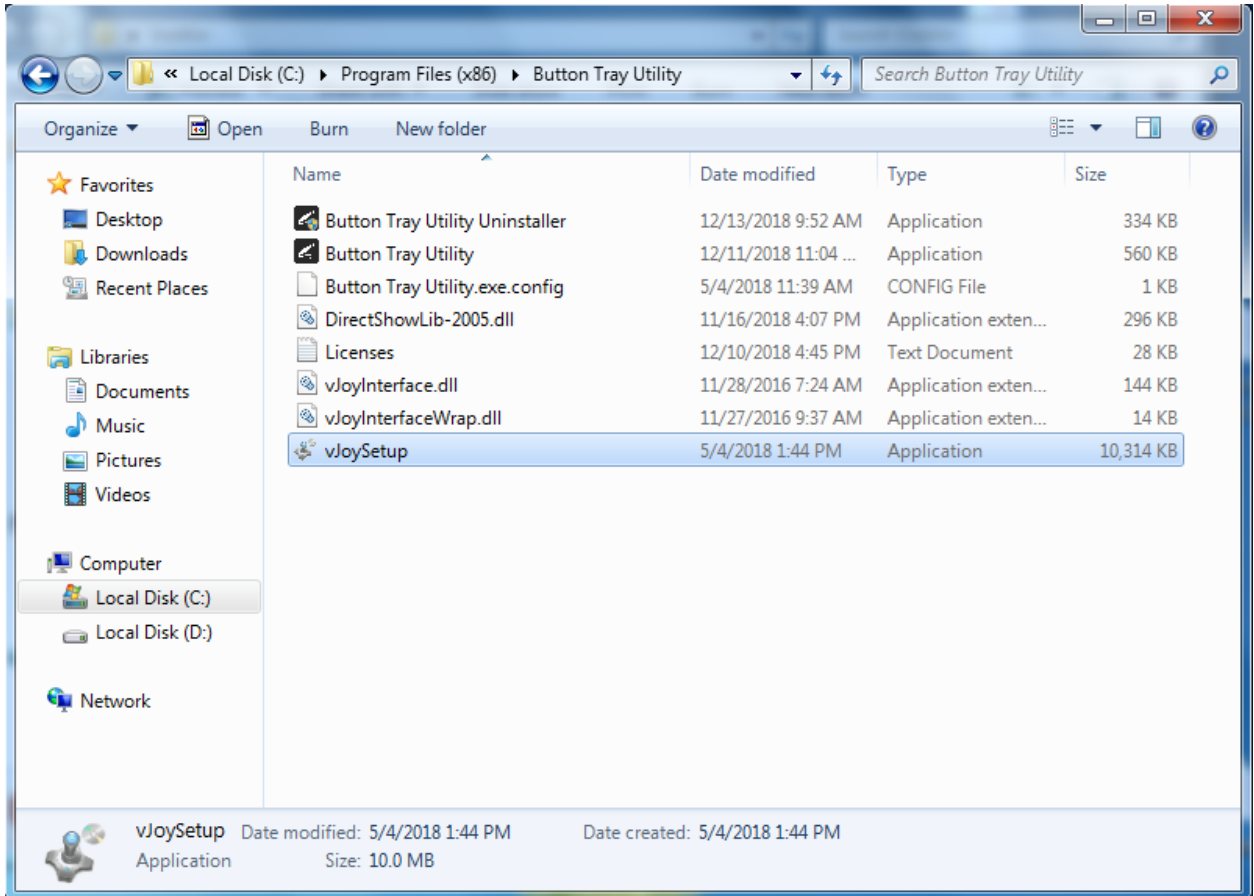

11) Select the Next button on the Welcome screen.

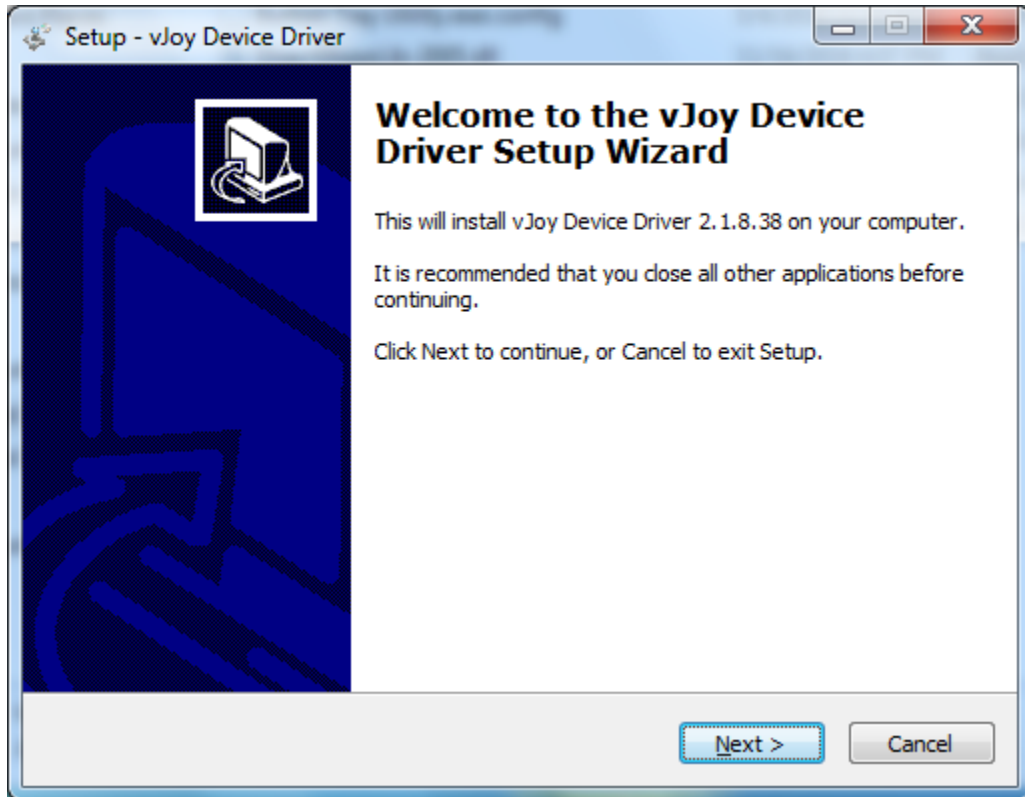

12) Select all component options and click on the Next button.

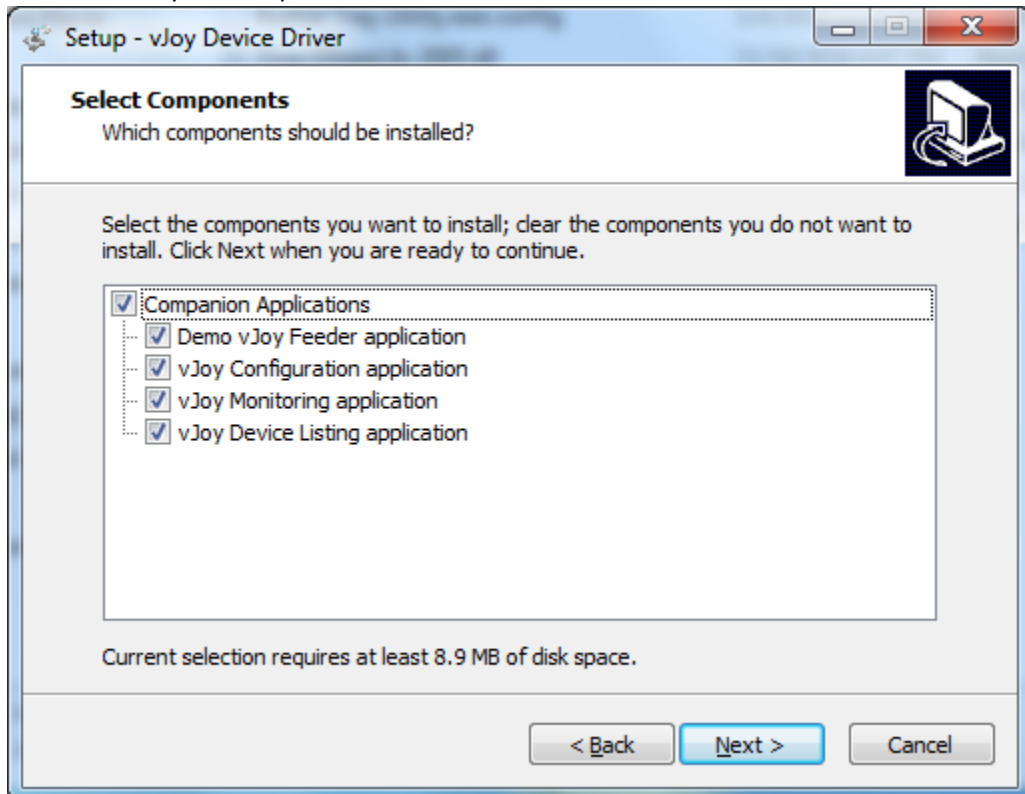

13) Select the Install button on the Ready to Install screen.

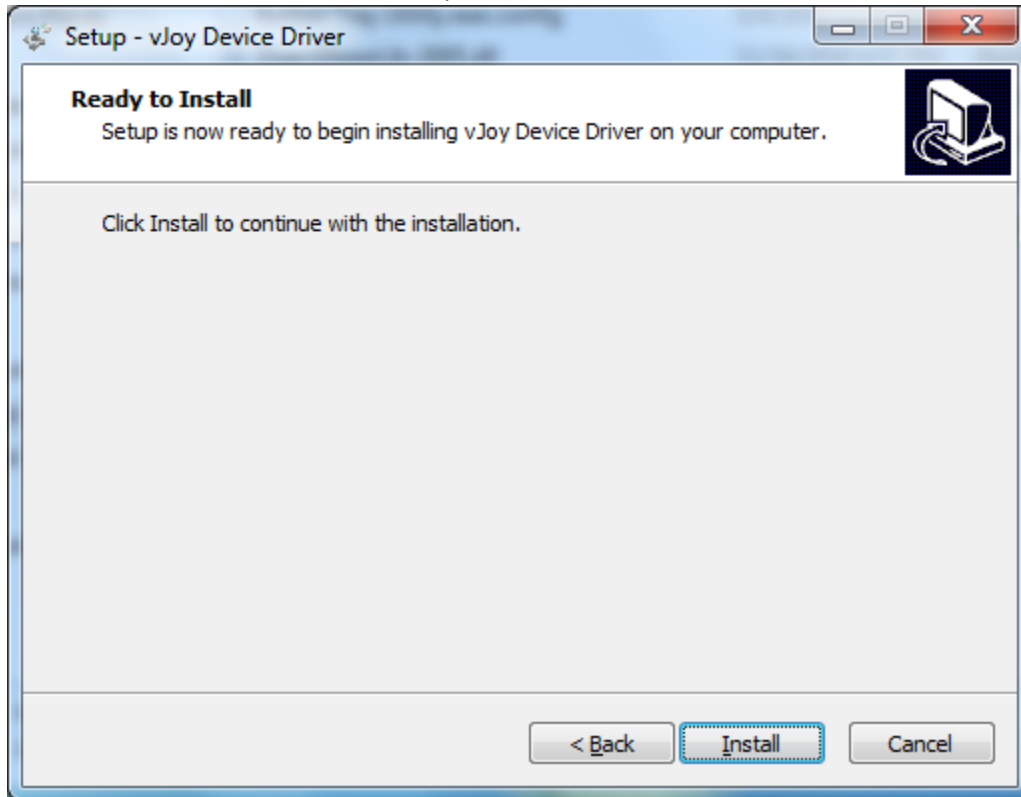

14) Select the Install button on the Windows Security screen.

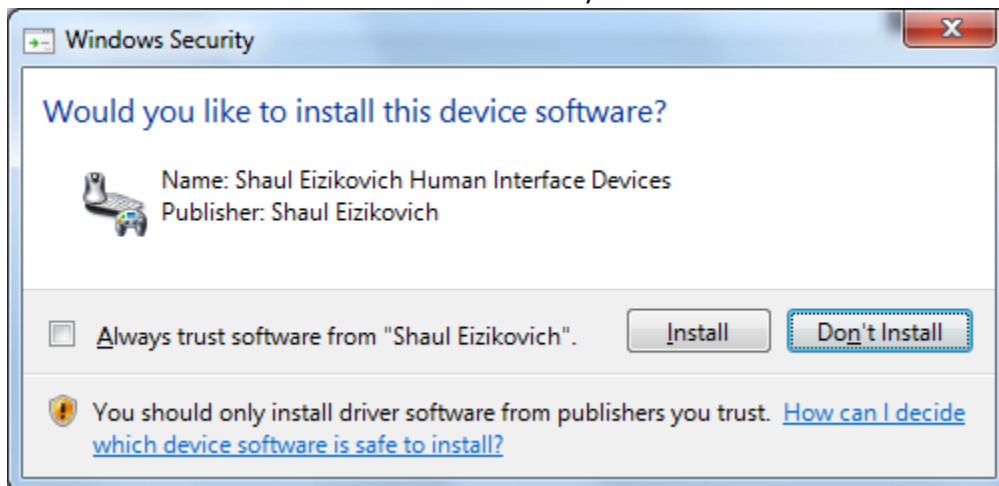

15) Select the OK button on the Setup screen.

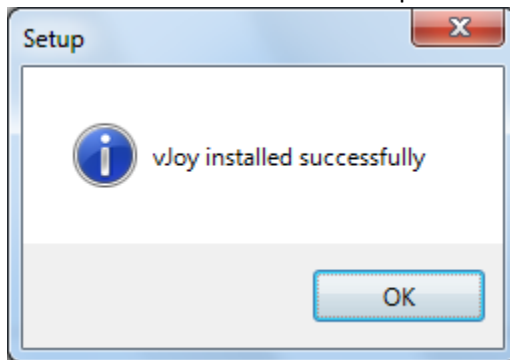

16) Browse to “C:\ProgramData\RealCloud Imaging Inc\Button Tray Utility” folder and edit the ButtonSettings.ini file.

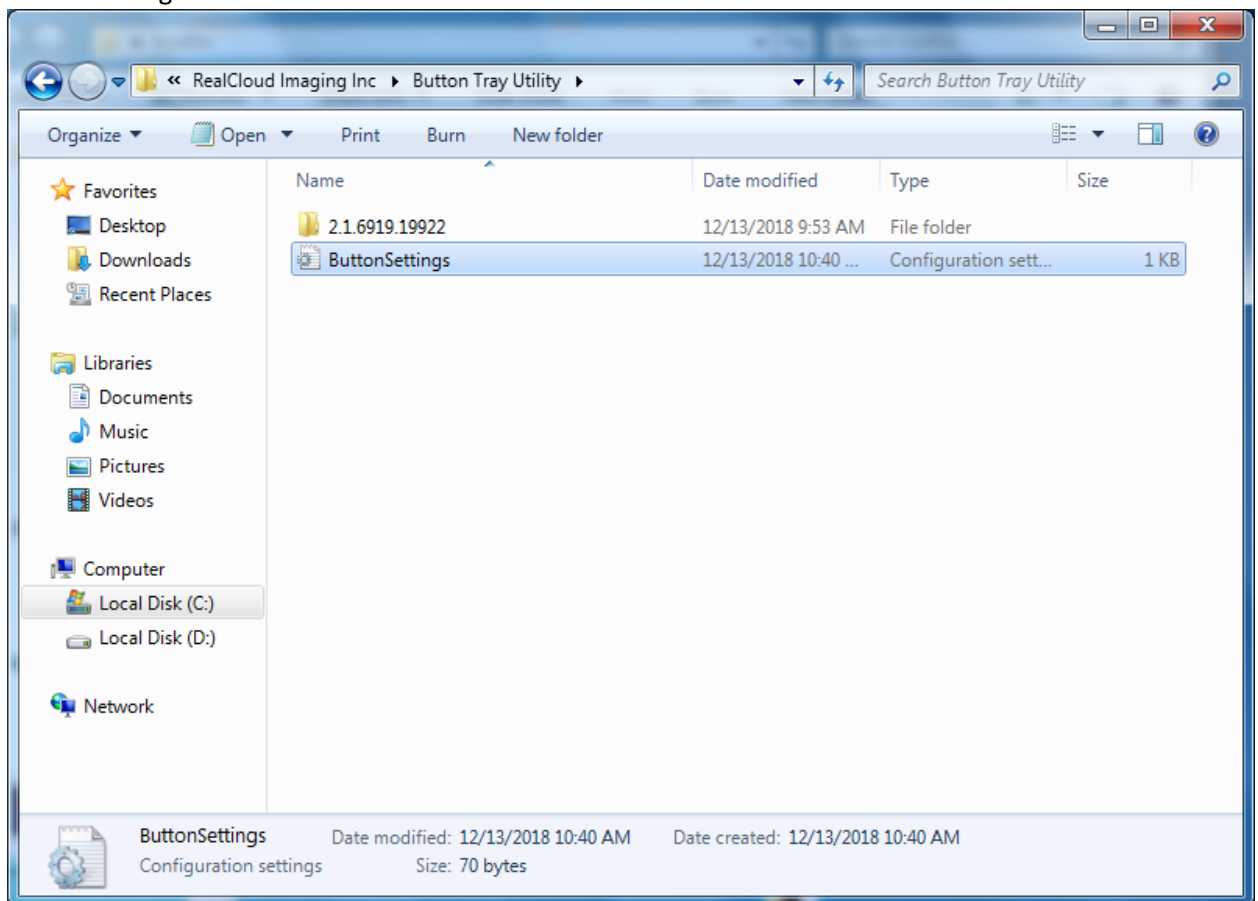

- 17) Add the two lines listed below to the ButtonSettings.ini file, then save and close the ButtonSettings.ini file.

UseJoystick=True

JoyDevId=0

Example:

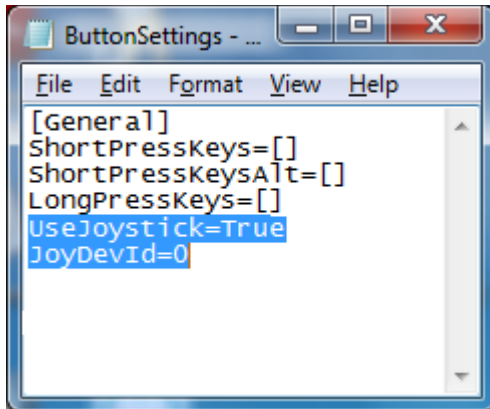

- 18) Browse to “C:\Program Files (x86)\Button Tray Utility” or “C:\Program Files\Button Tray Utility” depending upon what operating system is installed. Run the “Button Tray Utility” application.

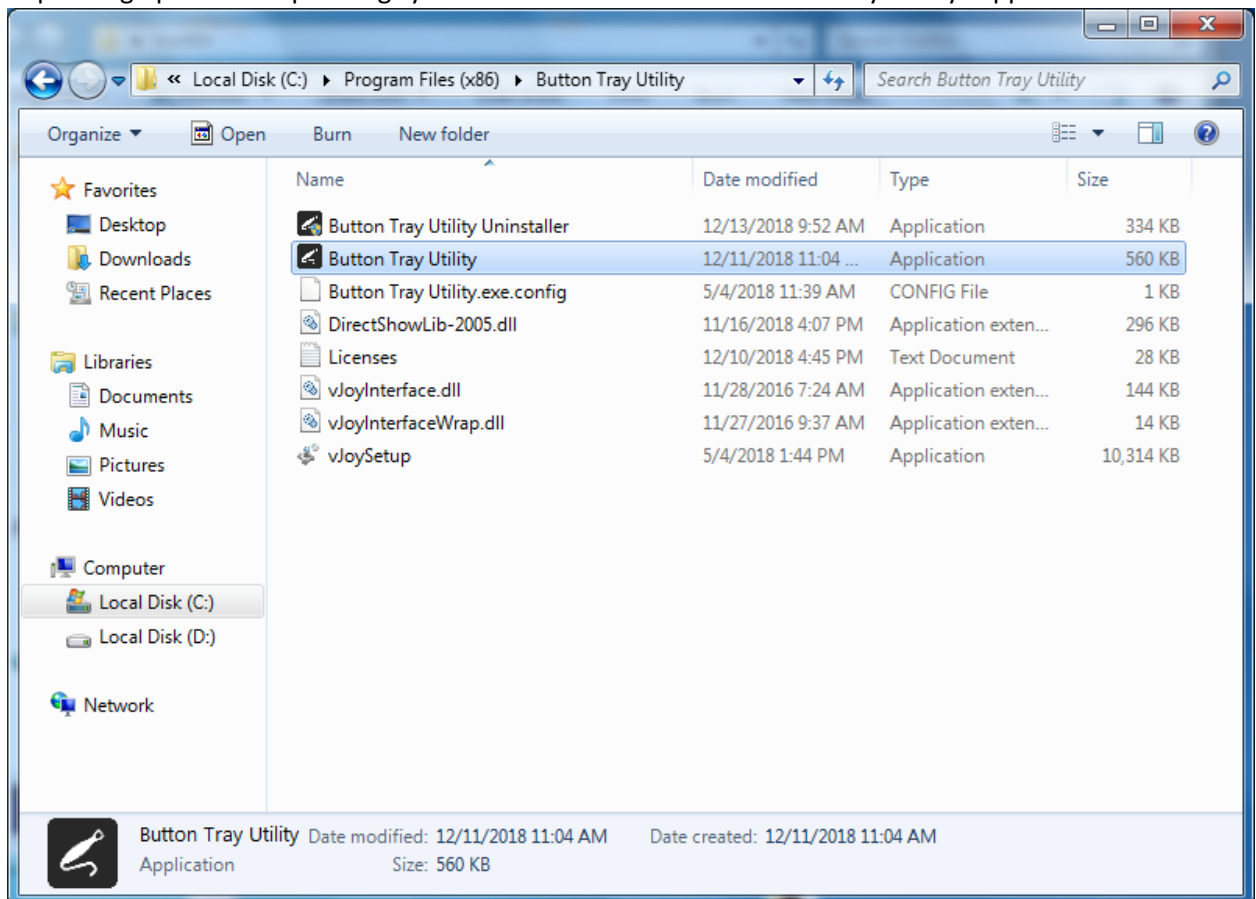

19) Open the MiPACS application as administrator, go to “Tools”, “Video Plugin” and select “Setup Video Plugin”.

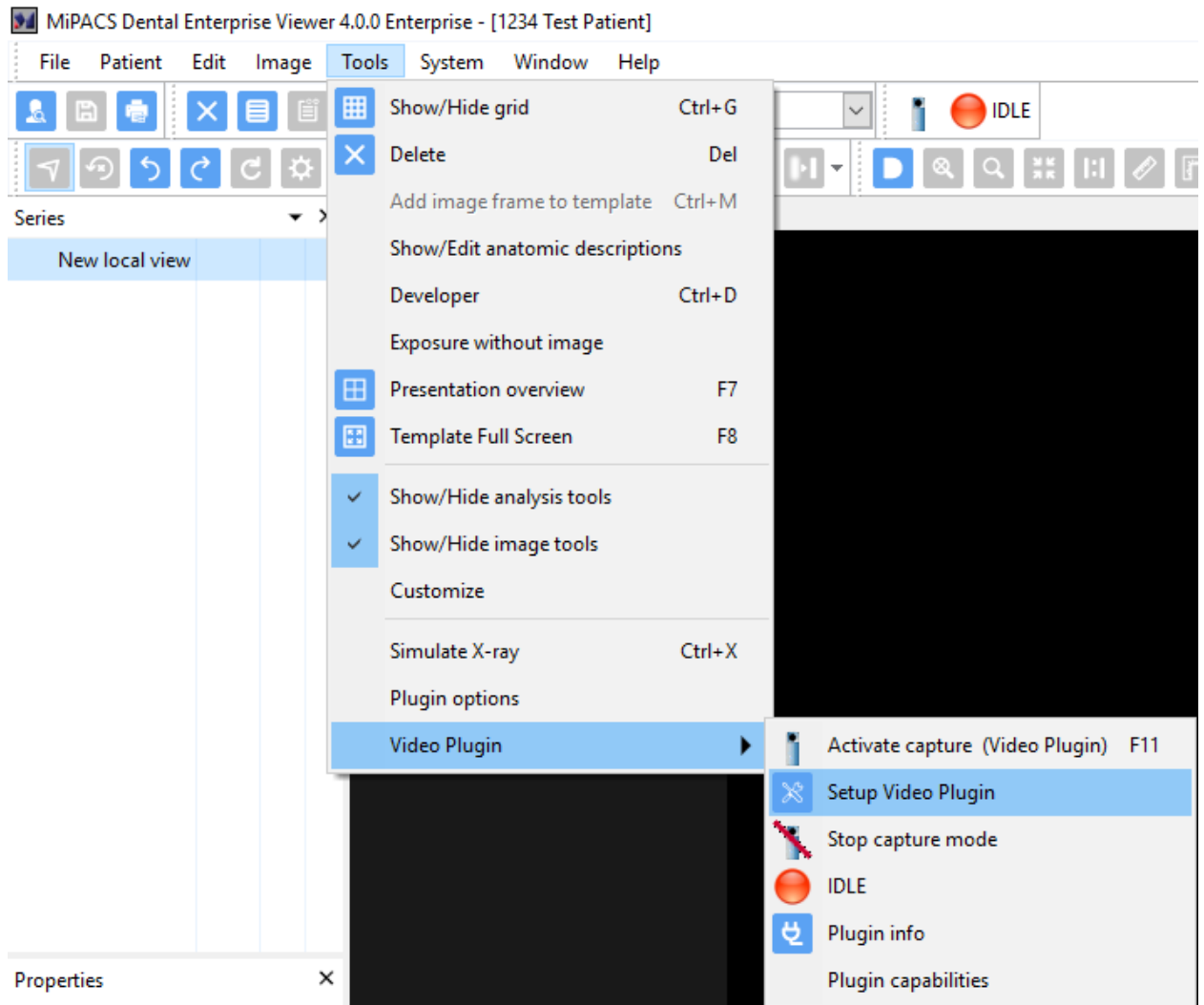

NOTE: If the Video Plugin is not listed, you will need to run the MiPACS installer, on the “Components to Install” screen select the “Video Plugin”.

20) There are two ways the camera button can function:

Option 1: A short/quick camera button press, and release will toggle live and pause video from the REALCLOUD HD1 camera. When the video is paused a long camera button press, hold (2 second), and release will save the image and return to live video from the REALCLOUD HD1 camera.

Option 2: A short/quick camera button press, and release will pause the live video from the REALCLOUD HD1 camera, a second short/quick camera button press, and release will save the image and return to live video from the REALCLOUD HD1 camera.

For **option 1** Select the “Camera using DirectShow driver” for the Video Device option, select “Game port foot switch (two way)” for the Control Device option and click the OK button.

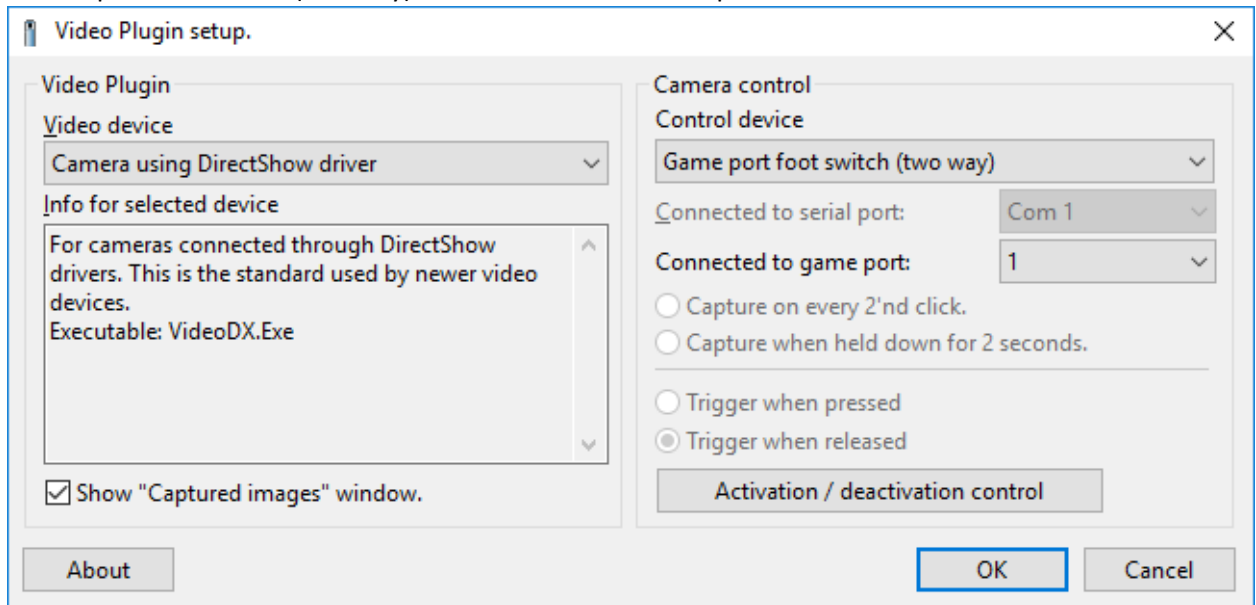

For **option 2** Select the “Camera using DirectShow driver” for the Video Device option, select “Game port foot switch (one way)” for the Control Device option, select “Capture on every 2’nd click” option and click the OK button.

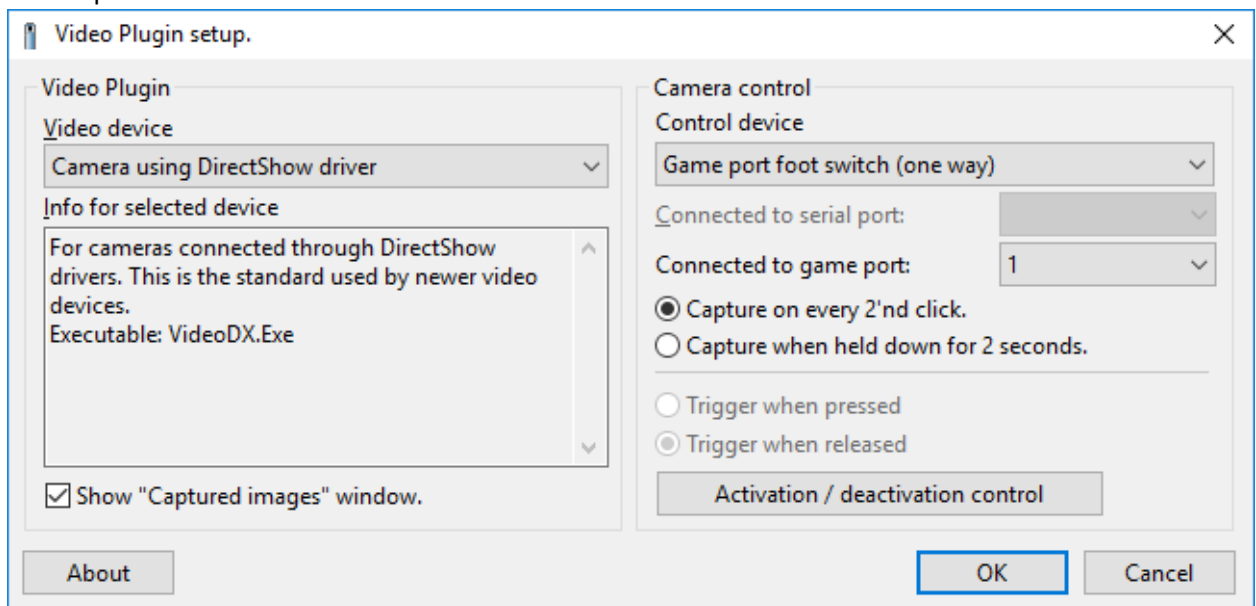

21) With a patient select in the MiPACS application, select the camera toolbar button to begin acquiring images.

