

Setup Guide for CDR DICOM 5.4.x and higher.

- 1) Install the REALCLOUD HD1 camera button software utility. The installer is located on the REALCLOUD HD1 flash drive in the Button Software folder. Or REALCLOUD Website <http://www.realcloudimaging.com/support/>
Scroll down the Support Page to the Downloads Section. Click the “Capture Button Software” button. This will start downloading the Button-Tray-Utility.zip , once downloaded open the zip file and Install the REALCLOUD HD1 camera button tray utility software.
- 2) Select the Next button on the Welcome screen.

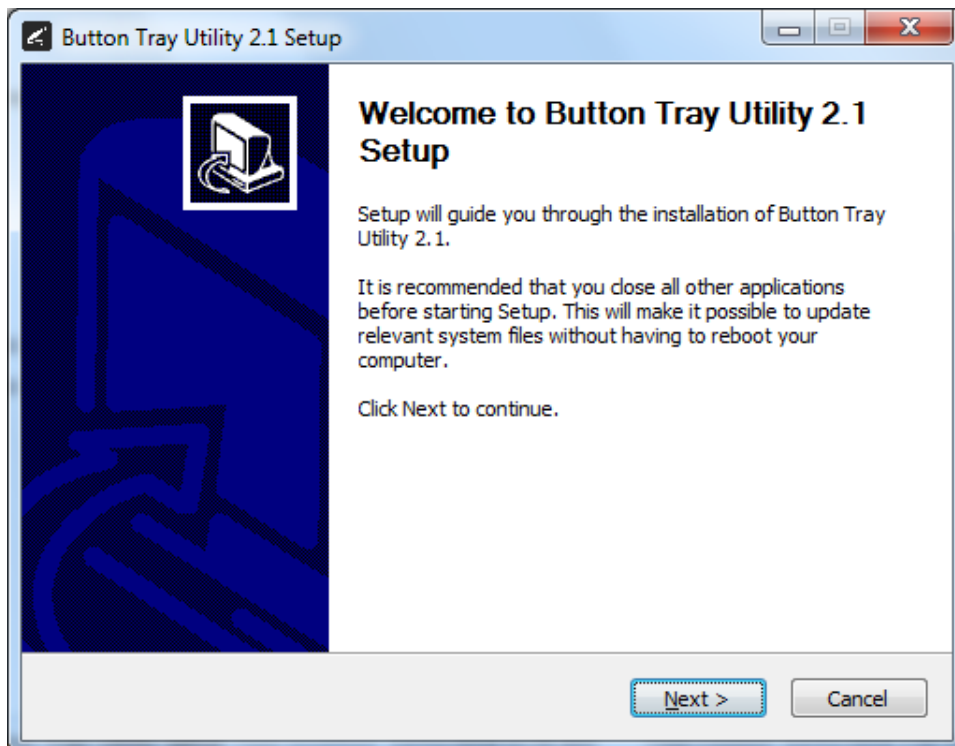

- 3) Select the install destination folder and click on the Install button.

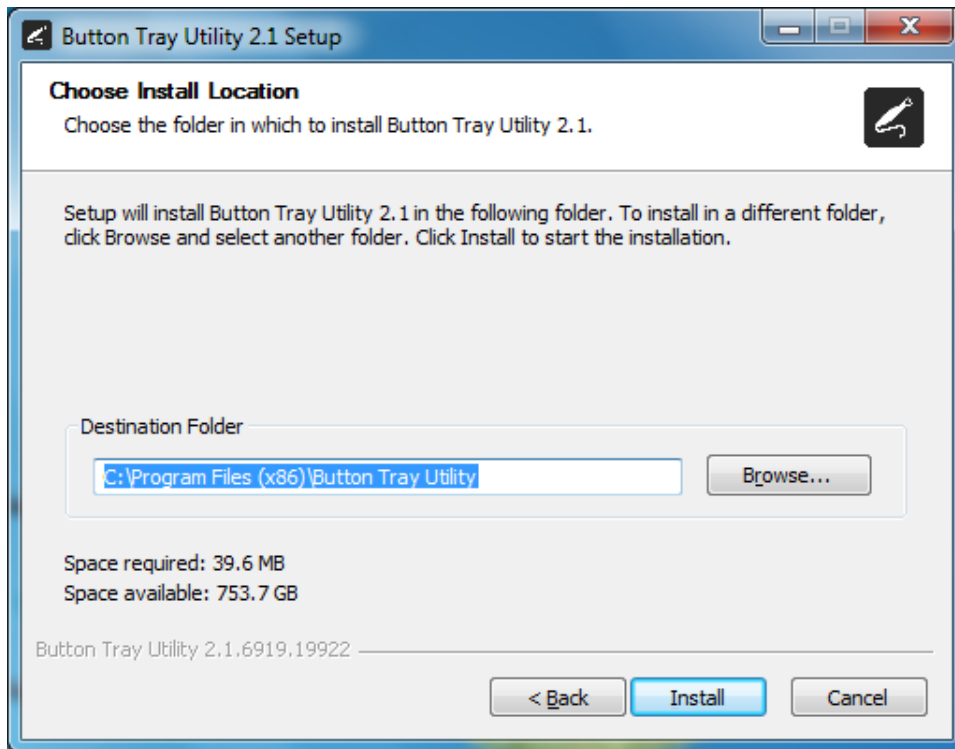

- 4) Plug the REALCLOUD HD1 camera into the computer and click on the OK button to start the installation process.

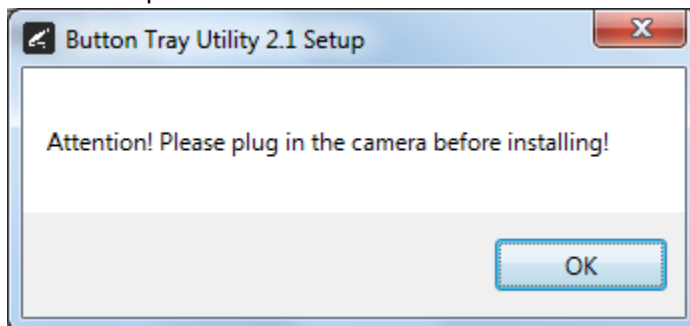

5) Click on the Next button to continue.

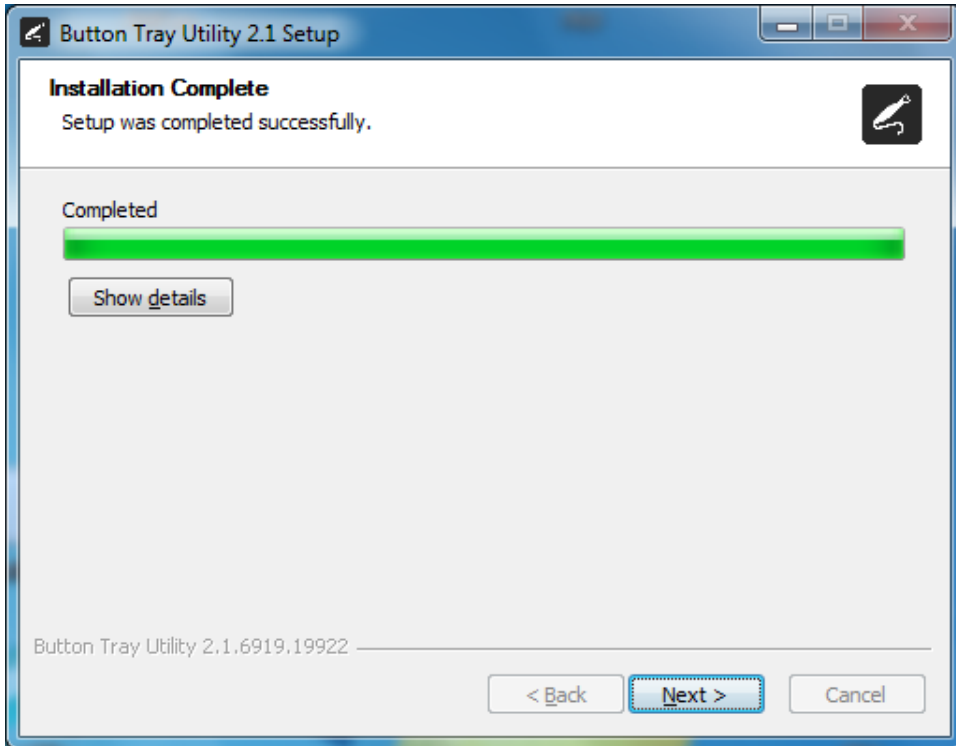

- 6) Select a reboot option (if prompted) and click on the Finish button.

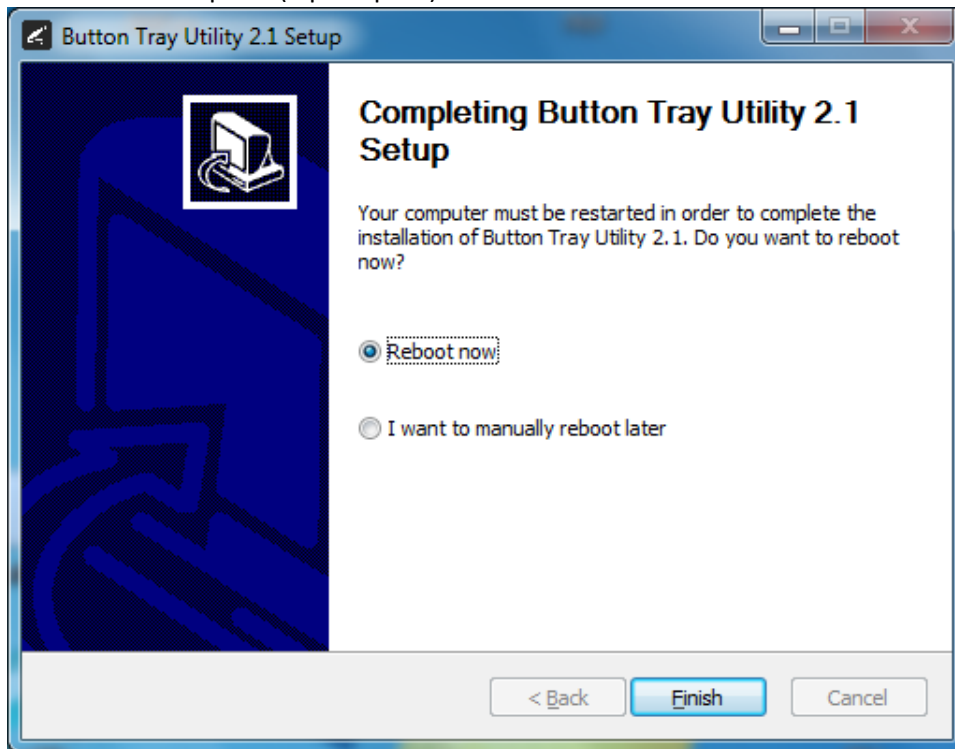

- 7) Right click on the Button Tray Utility icon in your system tray and select Preferences.

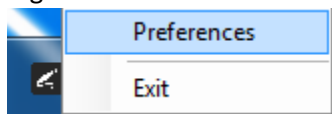

- 8) Click In the first text box for Short Press Keys and press the “c” key one time on your keyboard.
- 9) Click In the second text box for Short Press Keys and press the “~” key one time on your keyboard, then click on the Done button.

Note: The Long Press Keys text box is left blank.

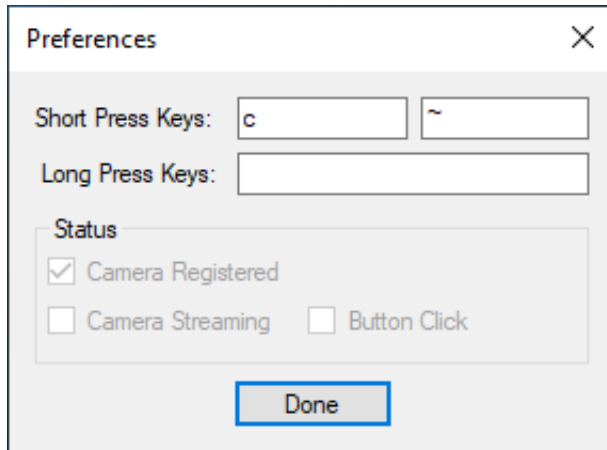

- 10) Open CDR DICOM application, go to System and select the CDR Options...

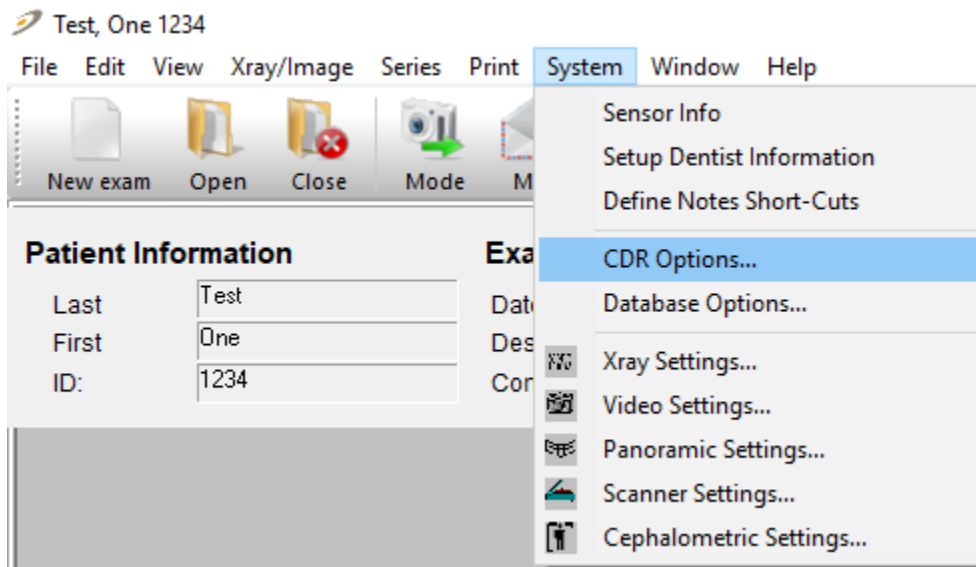

11) On the Acquisition Modules tab, Select Video and click on the Properties button.

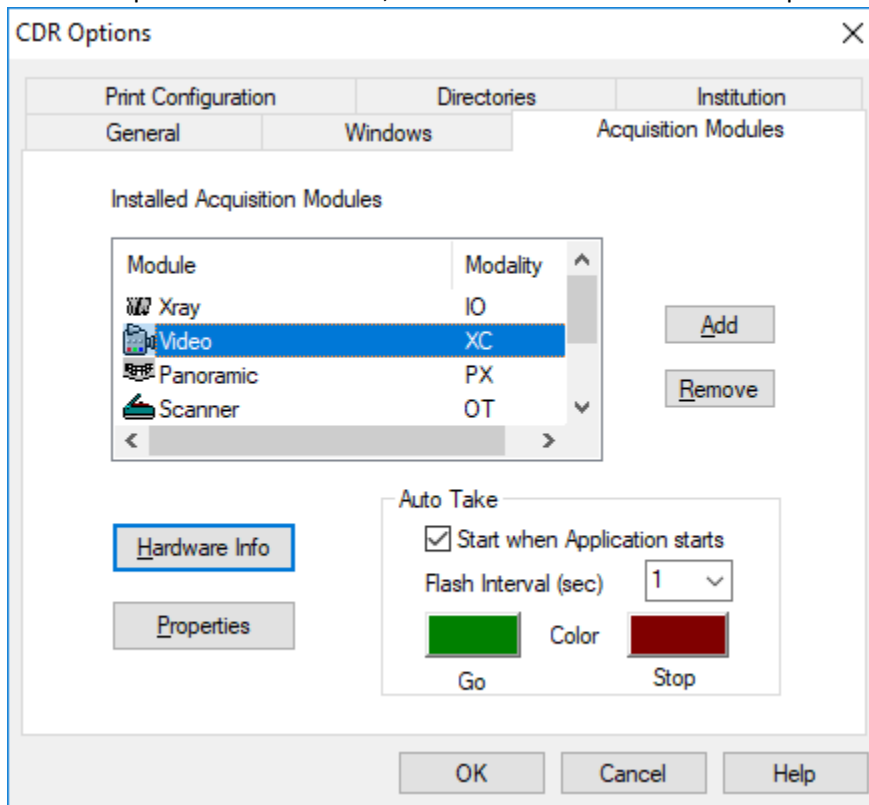

12) Set the Video Capture Device to DirectX/USBCam and click on the OK button.

If the DirectX/USBCam is not listed, download and install the "CDR USBCam4 Driver Setup" from Schickbysirona.com.

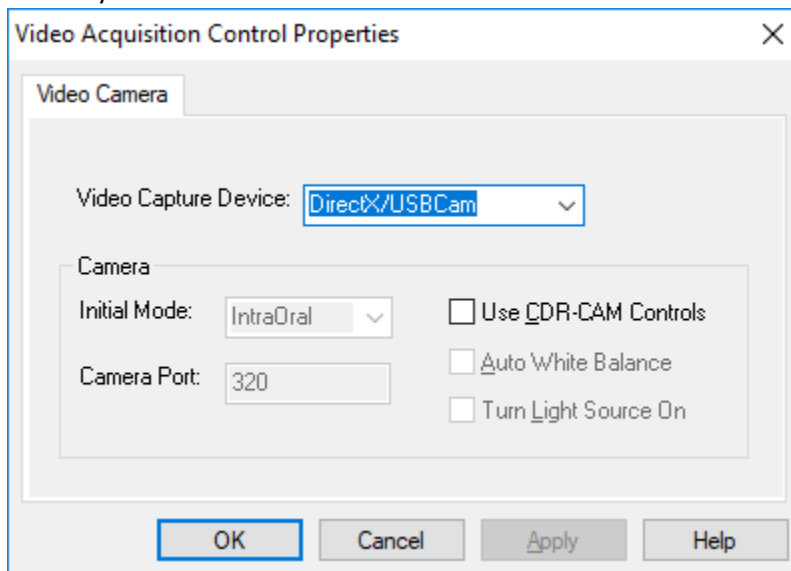

13) With a patient selected, click on the New Exam button, select any Video Series and click the OK button.

New Exam ? X

Patient Information

Create A New Patient

Last Name: Test

First Name: One

Patient ID: 1234

Select Series

- Intra-oral Series
- Video Series
 - FULL MOUTH VIDEO SERIES
 - MULTI SIZED VIDEO
 - VIDEO 4 SHOT**
- Panoramic Series

Edit Series

Exam Information

Date of Study: 5/14/2018

Study ID: []

Accession Number: []

Comments: []

New exam

14) Click on the image cell with the red border.

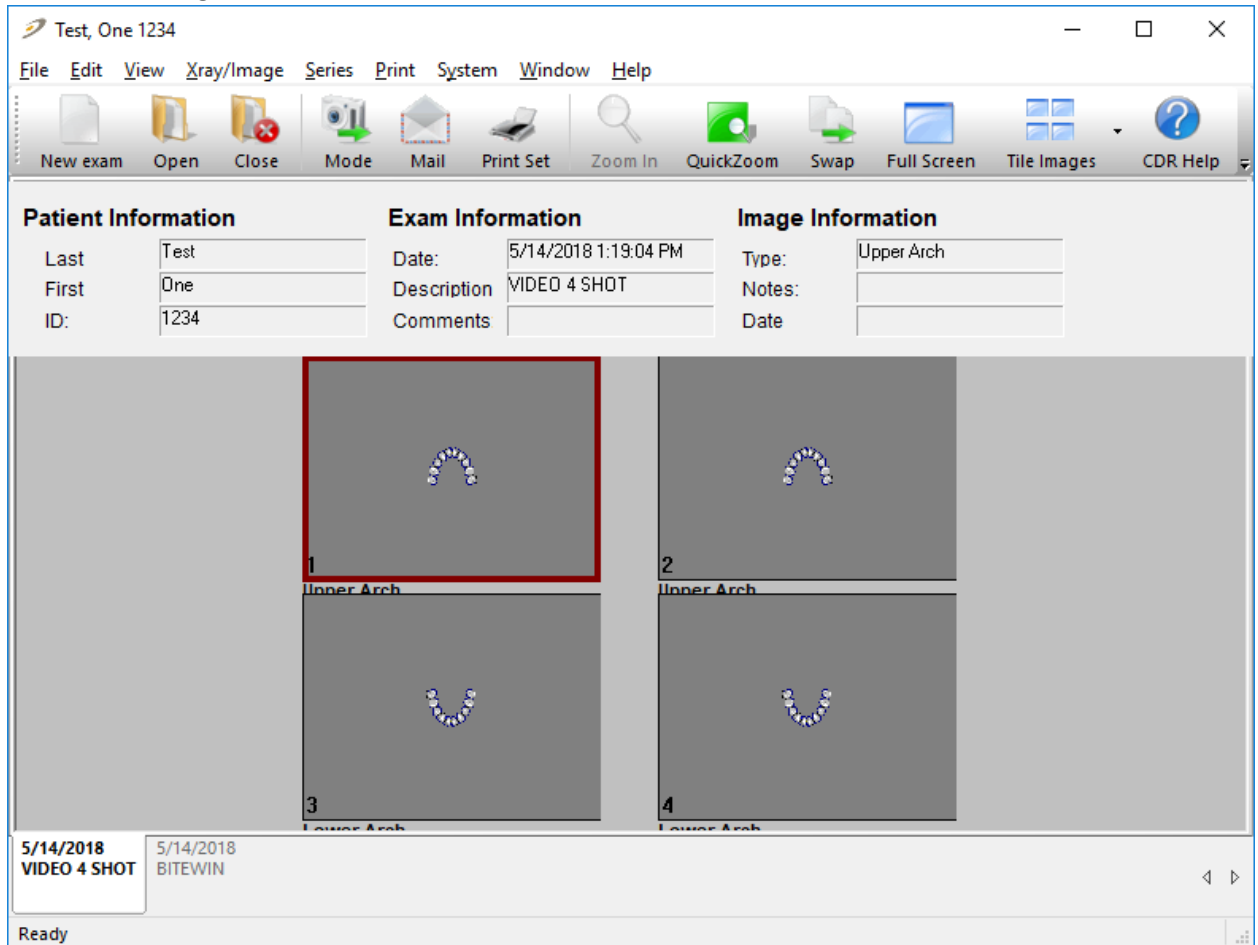

15) On the DirectShow Video Drivers dialog, select RCI 1080P HD and click on the OK button.

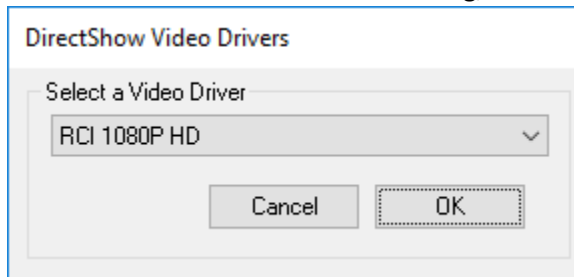

16) On the next four CDR Message dialogs, click on the OK button.

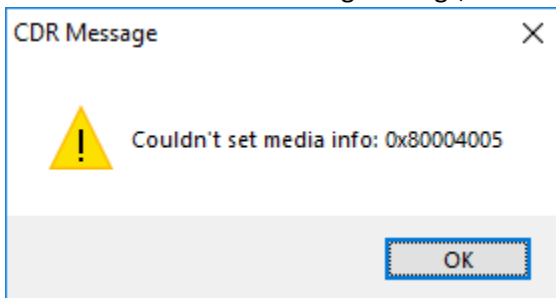

17) On the Video Capture dialog, click on the Setup button.

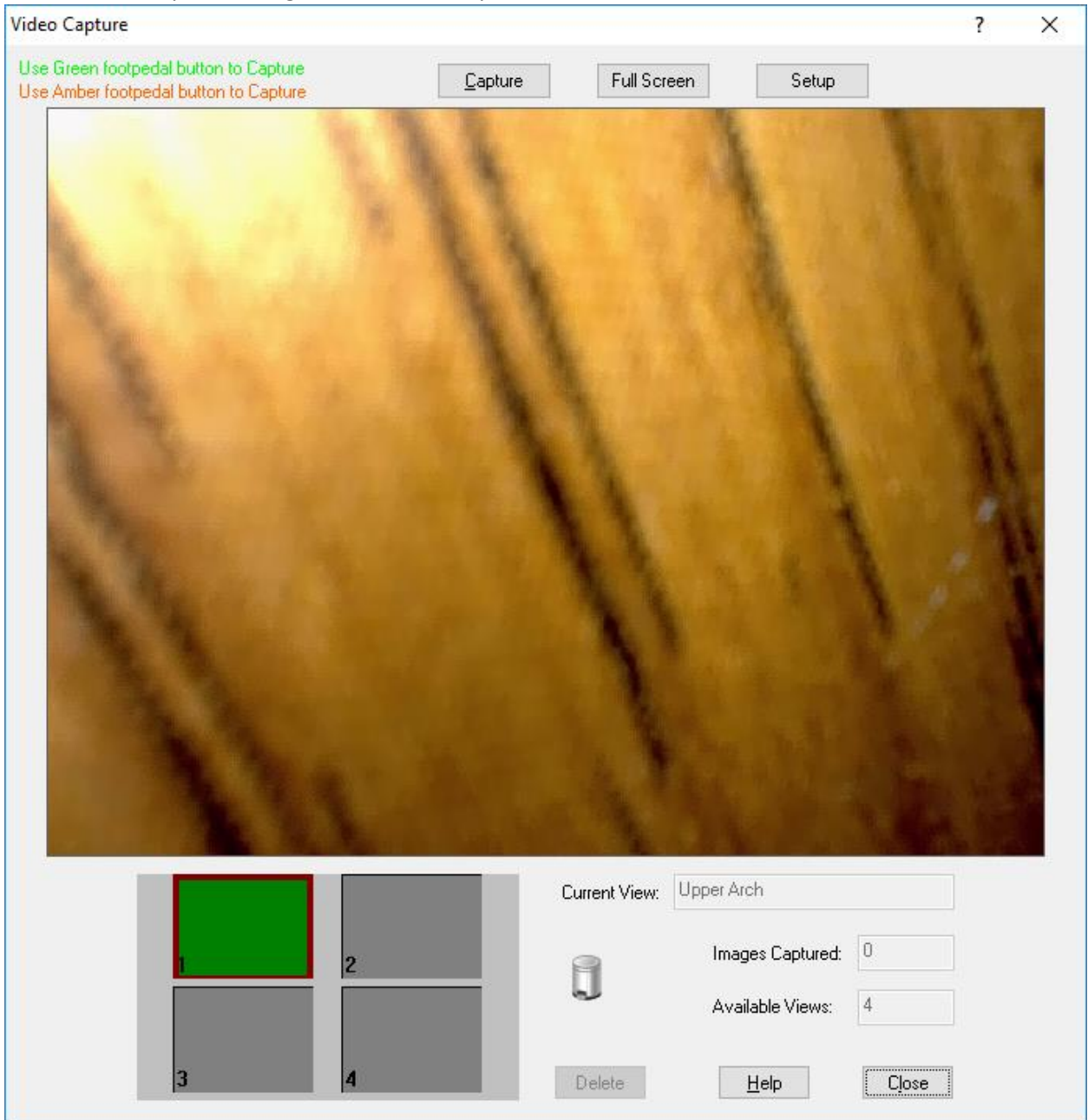

18) On the DirectShow Video Setup dialog, click on the Video Format button.

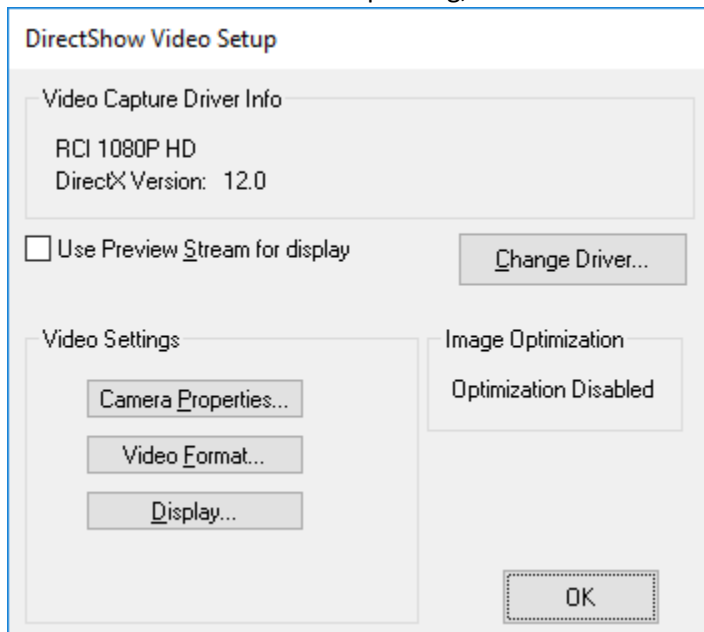

19) On the Properties dialog, set the Output Size to 640 x 480 and click on the OK button.

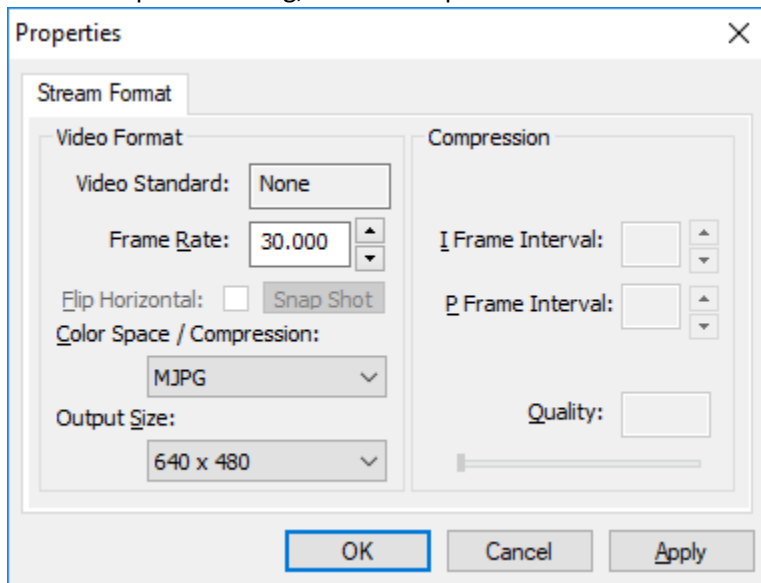

20) On the DirectShow Video Setup dialog, click on the OK button.

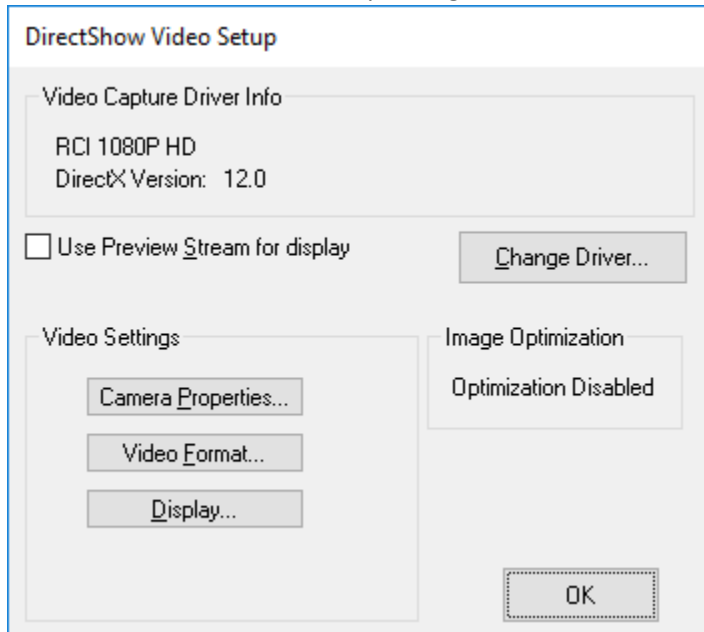

21) Click the Close Exam button to finish the configuration settings.



22) With a patient selected, click on the New Exam button, select any Video Series and click the OK button to begin acquiring images.

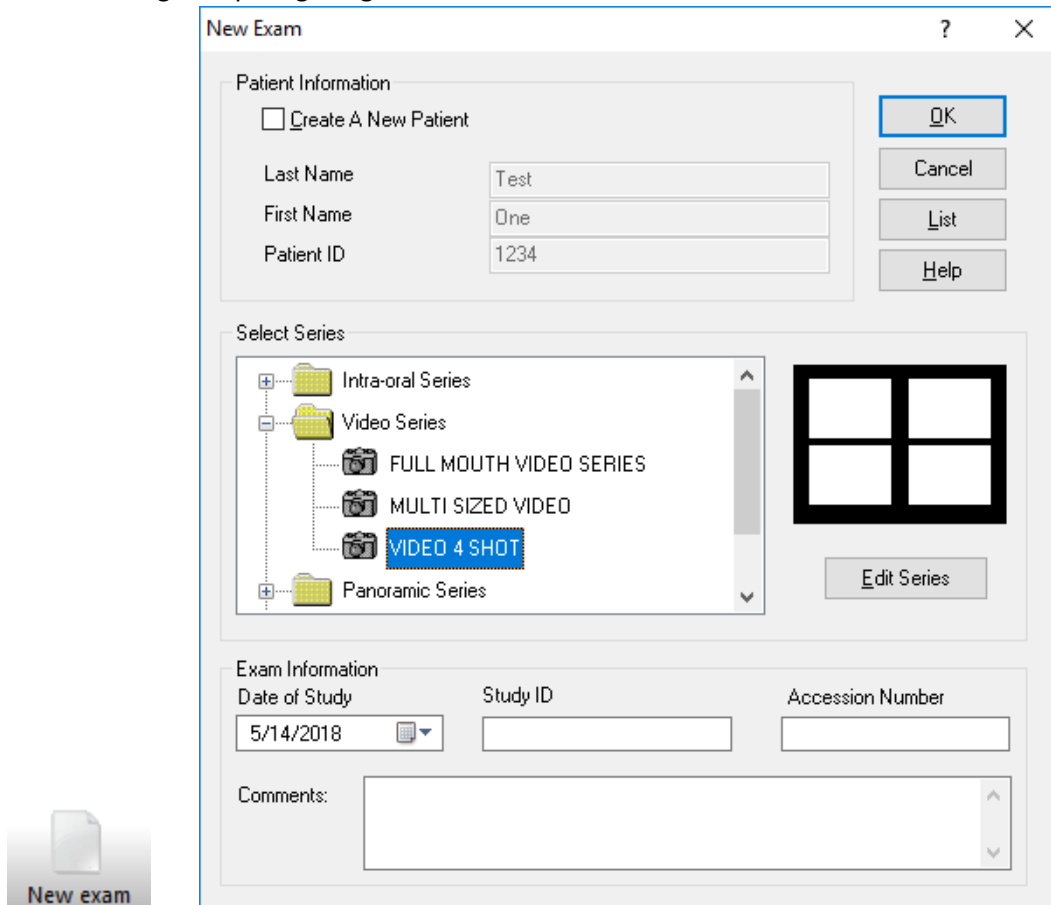

23) A short/quick camera button press, and release will pause video and save an image from the REALCLOUD HD1 camera. When a video image is paused, a second short/quick camera button press, and release will return to the live video.